



702/25 Wills Street MELBOURNE VIC

1 1

This immaculate, north facing property offers all that you could desire in a prime, city locale. Just a short stroll to the world famous Queen Victoria Market, Melbourne Central Shopping Centre and train station, this property is also in the Free Tram Zone. Add to this the beautiful Flagstaff Gardens as your backyard and this fantastic location provides an envious Melbourne lifestyle.

Enter the hallway to a contemporary kitchen, equipped with stainless steel appliances, stone bench tops and an abundance of cupboard space, including a pull out pantry.

The open plan living and dining area is spacious, allowing for an expansive lounge set up. The northern aspect and floor to ceiling windows provide an abundance of natural light whilst the brand new, split system air conditioning will

Type : Apartment

View : <https://www.bradyresidential.com.au/sale/vic/inner-city/melbourne/residential/apartment/7415988>

[For full version visit the website](https://www.bradyresidential.com.au)

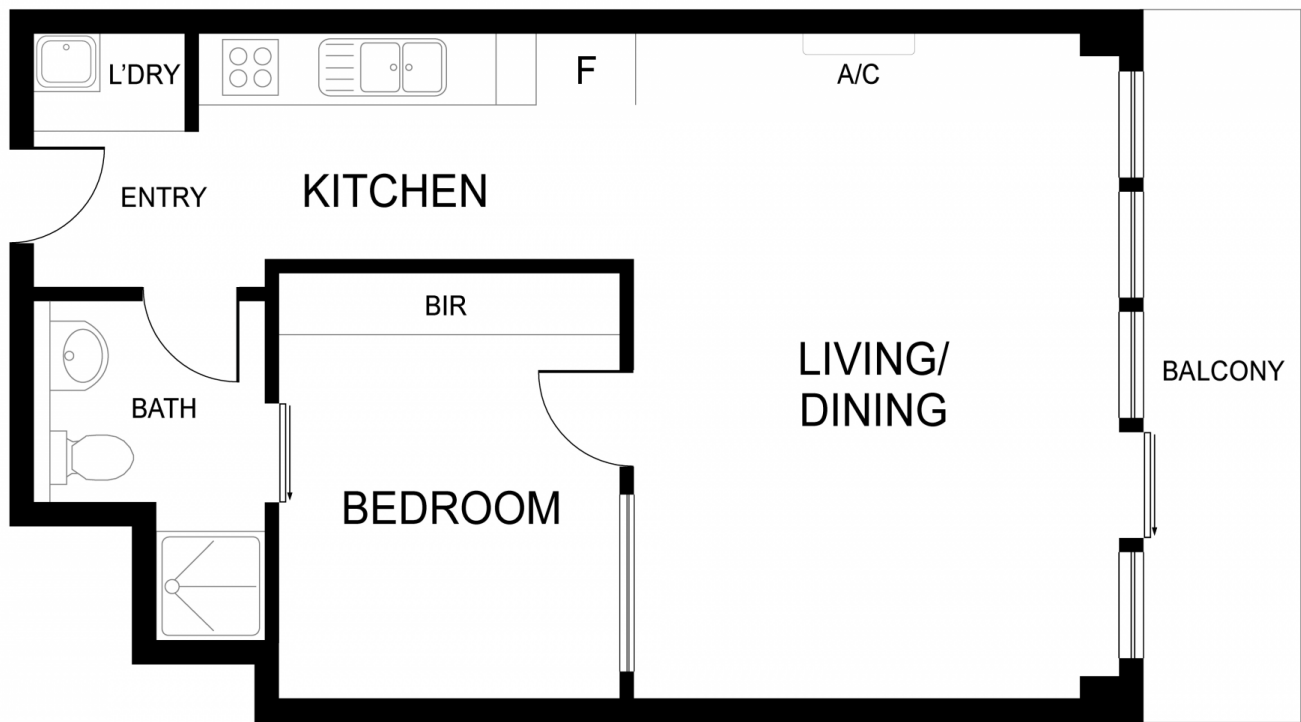

Disclaimer: Plans shown are for presentation purposes and are not part of any legal document or title and are subject to errors, omissions inaccuracies and should not be used as sole reference. All measurement are approximate. Interested parties should make their own enquires using other sources supplied.

702/25 WILLS STREET, MELBOURNE