

26/398 Latrobe Street MELBOURNE VIC

3 **1** **1**

Step inside this freshly renovated residence and you know you will be coming home to your very own peaceful inner city haven. With Flagstaff Gardens as your backyard and Queen Victoria Market, Melbourne Central & RMIT University at your doorstep, this is the only way to enjoy a metropolitan lifestyle that is second to none. With a fresh coat of paint and brand new floor, this amazing property truly is in pristine condition.

The kitchen is equipped with all you need including gas cooking, stainless steel European appliances and an abundance of cupboard and bench space, it is the perfect place to put your culinary skills to the test. 3 huge sized bedroom features large built in robes that will suit the most lavish of shoppers.

Type : Apartment

View : <https://www.bradypressidential.com.au/sale/vic/inner-city/melbourne/residential/apartment/7415946>

[For full version visit the website](https://www.bradypressidential.com.au)

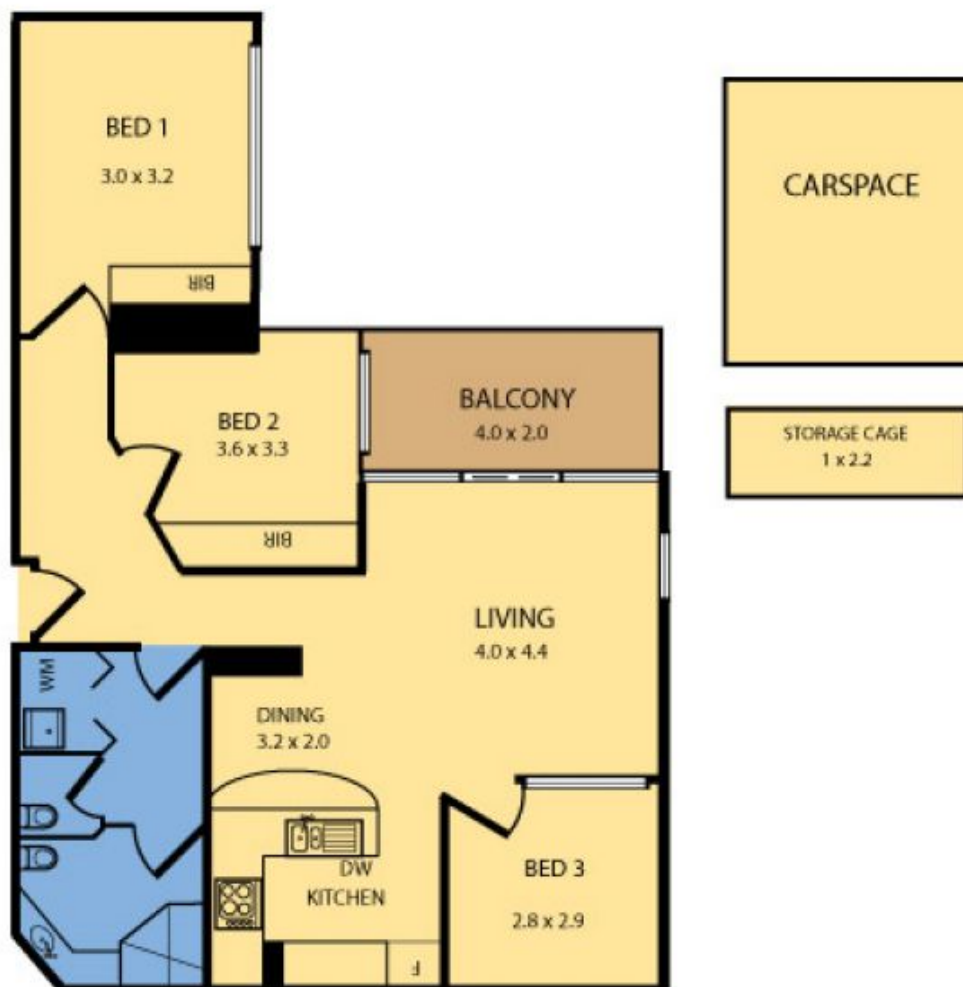

APPROX TOTAL SIZE : 97 sqm

26 / 398 LA TROBE ST, MELBOURNE

BRADY residential

Please note: All stated dimensions are approximate only. Particulars given are for general information only and do not constitute any representation on the part of the vendor and agent.